

REGENT'S PARK
OPEN
AIR THEATRE

2019
ANNUAL
REVIEW



OUR 2019 SEASON ENGAGED WITH 142,500 VISITORS ACROSS 18 WEEKS, BUILDING ON EXISTING PARTNERSHIPS, ESTABLISHING NEW ONES, AND CHAMPIONING DIVERSITY IN EVERYTHING WE DO.

Evening Standard
THEATRE AWARDS 2019

We receive no public subsidy with over 90% of our income generated from ticket sales, and yet we have maintained our lowest ticket price of £25 for seven years, increasing the number of tickets available at that price by 93%. At the same time, membership of our BREEZE scheme – where those aged 18-25 can get tickets for £10 – has increased by 37% over the past 12 months.

Opening with Thornton Wilder's *Our Town*, a play which celebrates what it means to be human and the bonds of community, we offered increased access to our theatre by working with local charities, notably Camden Disability Action and Age UK Camden, and introduced a relaxed performance during the run. *Hansel and Gretel* continued our partnership with English National Opera, building on the success of our Olivier Award nominated production of *The Turn of the Screw* and, through Pimlico Musical Foundation, gave 33 children from one of London's most complex communities the opportunity of appearing alongside professional singers. In *A Midsummer Night's Dream*, we incorporated British Sign Language in a cast which included our first deaf performer, and reintroduced BSL interpreted performances to our schedule (all productions in 2020 will include BSL interpreted performances).

Following the phenomenal success of *Jesus Christ Superstar*, which played to sell-out audiences at the Barbican this summer ahead of its North American tour, we continued our relationship with Tim Rice and Andrew Lloyd Webber by presenting Jamie Lloyd's innovative new staging of *Evita* – a production which we look forward to taking to the Barbican next summer.

Recognised for our outstanding work, this year we won three WhatsOnStage Awards for *Little Shop of Horrors*, including Best Musical Revival, and *Evita* won Best Musical in the Evening Standard Theatre Awards.

Since 2007, Regent's Park Open Air Theatre has become one of the most independently sustainable and financially successful producing theatres in the country, and so we embark on the next stage of our vision with ever-increasing artistic ambition and entrepreneurial spirit.

Timothy

Timothy Sheader
Artistic Director

William

William Village
Executive Director





OUR TOWN

by THORNTON WILDER

16 May — 08 Jun

CREATED BY

Director	Ellen McDougall
Designer	Rosie Elnile
Movement Director	Sasha Milavic Davies
Composer	Orlando Gough
Lighting Designer	Lizzie Powell
Sound Designer	Tom Gibbons
Season Associate Director (Voice & Text)	Barbara Houseman
Casting Director	Jacob Sparrow
Musical Director	David Ridley

“THOUGHT-PROVOKING... INTRIGUING. Carpe diem is the time-honoured message – and I’d concur; grab this while you can.” Daily Telegraph

“The classic snapshot of a community is given fresh life by a youthful production. Ellen McDougall’s Wilder revival hits home with force... and underlines the play’s contemporary relevance through the diversity of her 19-strong cast.” The Guardian

“AN ELEMENTAL PLEASURE.” Daily Mail

“A moving antidote to fast-paced narratives and rampant individualism.” The Arts Desk



EN
O

REGENT'S PARK
**OPEN
AIR**
THEATRE

Regent's Park Theatre and English National Opera present

14 — 22 Jun

HANSEL AND GRETEL

by **ENGELBERT HUMPERDINCK**

English translation by David Pountney

Orchestral reduction by Derek J Clark

CREATED BY

Conductor
Director

Set & Costume Designer

Movement Director

Lighting Designer

Sound Designer

Season Associate

Director (Voice)

Casting Director

Children's Casting Director

Ben Glassberg
Timothy Sheader

Peter McKintosh

Lizzi Gee

Oliver Fenwick

Nick Lidster

for Autograph

Barbara Houseman

Michelle Williams

for ENO

Verity Naughton

“FULL OF JOY AND WONDER and just creepy enough to thrill the little ones without tipping them over the edge, it's another hit for the company's fledgling partnership with English National Opera.” Metro

“Magical staging coupled with orchestral brilliance. A delight.” The Times

“AN OPERA FOR ALL AGES.” The Guardian

“Full of delightful and scary surprises. An evening of complete enchantment.” Sunday Times

“The superbly rehearsed children of the Pimlico Musical Foundation were the icing on A DELICIOUS THEATRICAL CAKE.” Bachtrack

Photo: Johan Persson

Production Partner **scale**



28 Jun — 27 Jul

A MIDSUMMER NIGHT'S DREAM

by WILLIAM SHAKESPEARE

CREATED BY

Director
Designer
Movement Director
Composer
Lighting Designer
Co-Sound Designers

Dominic Hill
Rachael Canning
Emily-Jane Boyle
Paddy Cunneen
Ben Ormerod
Simon Baker,
Jay Jones

Season Associate
Director (Voice & Text)
Fight Director
Casting Director
BSL Consultant
Magic Consultant

Barbara Houseman
Kate Waters
Vicky Richardson
Daryl Jackson
Scott Penrose

“SPINE-TINGLINGLY GOOD.” Evening Standard

“Bewitchingly dark... laced with steampunkish glitter, grime and tattoos.” Metro

“Toxic masculinity and trippy tiffs make for a spellbinding evening, catapulting the audience into a shape-shifting, tenebrous otherworld where arachnoid fairies emerge with lunar stealth from the bushes.” Daily Telegraph

“The language is Shakespearean, but the direction is anything but puritanical, with the actors bringing a contemporary, conversational accessibility to their dialogue, whilst the fairies communicate in sign language.” CityAM

“WHAT AN INVENTIVE DELIGHT THIS IS.” The Times

Photo: Jane Holton

Production Partner 



EVITA

lyrics by **TIM RICE** music by **ANDREW LLOYD WEBBER**

— Evening Standard —
WINNER BEST MUSICAL THEATRE AWARDS 2019

CREATED BY

Director	Jamie Lloyd
Designer	Soutra Gilmour
Choreographer	Fabian Aloise
Musical Supervisor	Alan Williams
Lighting Designer	Jon Clark
Sound Designer	Nick Lidster for Autograph
Fight Director	Kate Waters
Casting Director	Will Burton CDG for DGA
Casting Director (USA)	Tara Rubin Casting: Merri Sugarman CSA
Casting Director (children)	Adelle Moss

Photo: Marc Brimmer

Production Partner
CANARD-DUCHENE
FRANCE

02 Aug — 21 Sep

“A turbocharged, transformative revival.” Daily Mail

“REVELATORY.” Daily Telegraph

“Thrilling... sexy, full-bloodied and furious.” Metro

“Muscular, expressive and explosive. A TERRIFIC, RADICAL REVIVAL.”
Evening Standard

“PSYCHOLOGICALLY INTENSE. A pumping, sped-up ‘Evita’ edged with dirt, rust and grime.” Time Out

“Jamie Lloyd’s stripped-down, super-sleek, contemporary take excavates the biting satire, and locates the furious spirit of Eva Perón.” The Arts Desk



The Regent's Park Open Air Theatre production at the Barbican

04 Jul — 24 Aug

JESUS CHRIST SUPERSTAR

lyrics by **TIM RICE** music by **ANDREW LLOYD WEBBER**

CREATED BY

Director	Timothy Sheader
Designer	Tom Scutt
Choreographer	Drew McOnie
Musical Supervisor	Tom Deering
Lighting Designer	Lee Curran
Sound Designer	Nick Lidster for Autograph Ed Bussey
Musical Director	Barbara Houseman
Season Associate	Kate Waters
Director (Voice & Text)	Will Burton CDG & David Grindrod CDG
Fight Director	
Casting Directors	

"Tim Rice and Andrew Lloyd Webber's rock opera has been revived for a new generation."

Daily Mirror

"Timothy Sheader's SLEEK, CONTEMPORARY VISION echoes through every creative element."

BroadwayWorld

"It looks incredible; it sounds incredible. Drew McOnie's edgy choreography turns the cast into a mob, whether united in juddering, convulsive devotion, or baying for blood."

Time Out

"The climactic sequence is extraordinary theatre, as Jesus is lashed, crowned and crucified amidst a musical and choreographic fury."

The Arts Desk

"Dark, disturbing and sensational... THE MOST VITAL SUPERSTAR THERE'S EVER BEEN."

Attitude

Photo: Johan Persson

barbican
Barbican, Moorgate

Media Partner **Magis**
BARBICAN

MORE Outdoor

ADAM KAY:
THIS IS GOING TO HURT
(SECRET DIARIES OF A JUNIOR DOCTOR)
PRESENTED BY FANE PRODUCTIONS AND JAMES SEABRIGHT

**NICK
MULVEY**

**COMEDY STORE
PLAYERS**

THE LUNA CINEMA PRESENTS

**MARY POPPINS
RETURNS**

(U) 2018

**A STAR IS
BORN**

(15) 2018

**MONTY PYTHON'S
LIFE OF BRIAN**

(15) 1979 | 40th Anniversary Screening

Hotel Partner

THE MARYLEBONE
DOYLE COLLECTION - LONDON

THE
LUNA
CINEMA

2019 SUPPORTERS

CORPORATE PARTNERS

Platinum

Canard-Duchêne
Saracens

Gold

Allen & Overy
Baker McKenzie
Currie & Brown
Delancey
Donnelley Financial Services
Equiniti
Home House

Silver

Aësof
Alix Partners
Almacantar
Arcadis
Coutts
Cravath, Swaine and Moore LLP
Mapp
Quintessentially
The Mackintosh Foundation
Seedlip

HOTEL PARTNER

THE MARYLEBONE

DOYLE COLLECTION - LONDON

CHAMPAGNE PARTNER

FONDEE EN 1888
CHAMPAGNE
CANARD-DUCHÊNE
FRANCE

MEDIA PARTNERS



The Telegraph



PATRONS

Diamond

Jane Fletcher
Kent and Gaye Gardner
Stage Audience
Andrew and Sandra Treagus

Platinum

Melinda Atwood
Rosemary Cox
Russell and Irina Jacobs
Oliver and Josephine Rogger
Nicholas and Rosalyn Springer

Gold

Jeffrey Archer
Rotha Bell
Anthony Durrant
David Dutton
Jacky Erwteman
Susan Farmer
John and Sheelagh Glover
Michael and Jackie Gee
Malcolm and Caroline Johnston
Cyril and Heather Mundy
Maureen Othen
Simon and Midge Palley
Julie and Richard Rose
Sue and Tony Rosner
Andrew and Rhiannon Sargent
Chris Simpson
Liz Wheeler

Silver

Lorraine Barnes
Robert Davis MBE DL
Lee Farman
Peter and Lynne Graham
Carolyn Jackson
Nina Kaye and Timothy Nathan
Sue Kinder
Richard Lewis
Lady Masefield
Ian McGarry
Magnus Mill
Nancy Miller and Glen Ireland
Colum Price
Julia Phillips
Patrick and Rene Sandberg
James and Gillian Siddy
Brian Smith
Richard Snee
Colin St Johnston
Jim and Nouchine Stidham
Michael and Andrea Taylor
Giovanna Velasquez
Nancy Whitaker
Richard and Susan Wolff
David and Vivienne Woolf

And all our anonymous
Patrons and Donors.



AUDIENCE PROFILE

MUSICAL ATTENDANCE

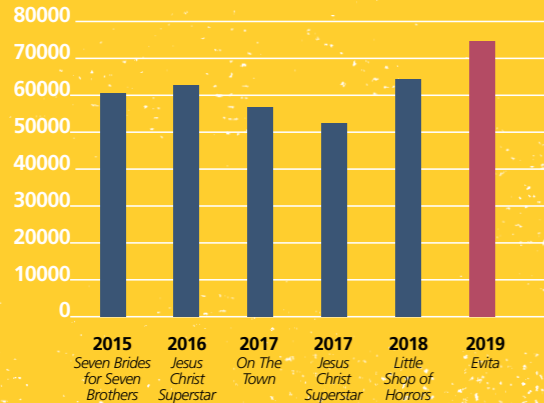

PLAY ATTENDANCE

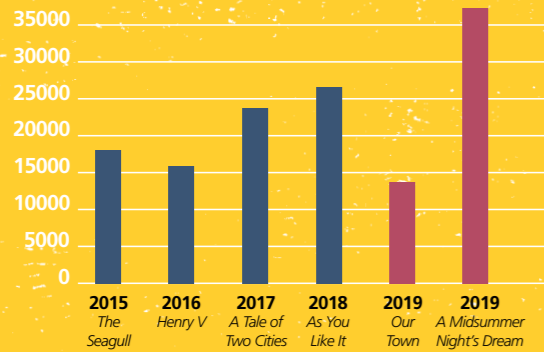

SALES CLASSIFICATION

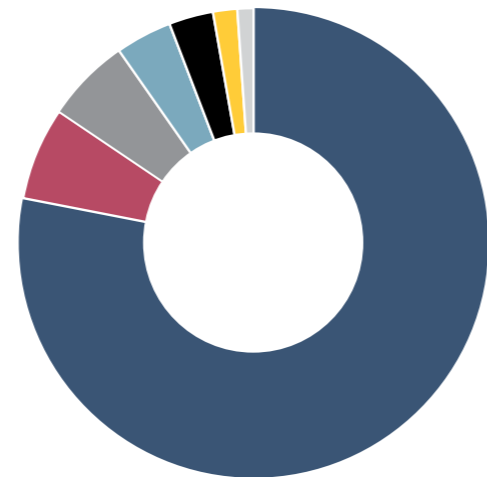
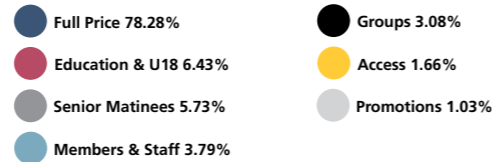

FIRST TIME ATTENDEES

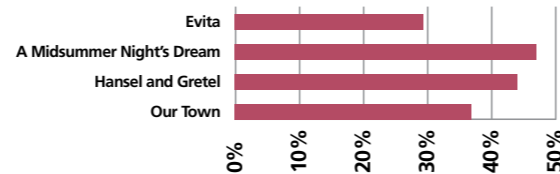

RADIUS OF TRAVEL: UK AUDIENCE

- ★ Open Air Theatre
- 17% of our UK audience live within a 4 mile radius of the theatre
- 41% of our UK audience live within a 9 mile radius of the theatre
- 64% of our UK audience live within a 19 mile radius of the theatre
- 84% of our UK audience live within an 49 mile radius of the theatre
- 92% of our UK audience live within an 99 mile radius of the theatre



12%
RISE IN SOCIAL MEDIA FOLLOWERS



1000 LISTENS ON OUR PODCAST LAUNCHED 2019

62,300 VIEWS OF OUR 2019 VIDEOS

238,292 PEOPLE HAVE NOW SEEN **JESUS CHRIST SUPERSTAR** FOLLOWING THE BARBICAN RUN

129 PERFORMANCES WITH 2 LOST TO RAIN

THIS SEASON WE EMPLOYED THE SERVICES OF: **116** ACTORS & SINGERS + **47** CHILDREN, **152** PRODUCTION STAFF, **100** CATERING & VISITOR SERVICES STAFF, **77** LEAD CREATIVES, **52** MUSICIANS, **22** MANAGEMENT & ADMINISTRATION STAFF, **10** BSL REHEARSAL INTERPRETERS. **A TOTAL TEAM OF 576**

75% OF TICKETS SOLD MORE THAN ONE MONTH IN ADVANCE



SMS TICKETING INTRODUCED VIA crowdEngage TO REDUCE PAPER CREATED FROM PRINT-AT-HOME TICKETS

87% BOOKINGS MADE ONLINE

COMMUNITY OUTREACH PROGRAMME INTRODUCED, INCLUDING FREE TICKETS FOR CAMDEN DISABILITY ACTION AND AGE UK CAMDEN WHICH CONTRIBUTED TO A **13%** INCREASE IN ACCESS BOOKINGS ACROSS THE SEASON AND A **103%** INCREASE IN SENIOR TICKETS

0844 BOOKING LINE REPLACED WITH A LOCAL CALL RATE NUMBER

INCOME GENERATION

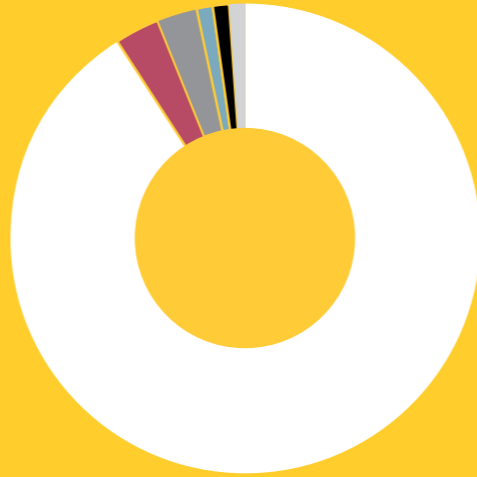

- SOURCES OF INCOME**
- Box Office 91%
 - Sponsorship 3%
 - Catering 2.7%
 - Programme & Merchandise 1.3%
 - Memberships 1%
 - Miscellaneous 1%

56% INCREASE IN MEMBERS

34 NEW 18-25 BREEZE MEMBERS

17% INCREASE IN COVERED DINING CUSTOMERS

20 MORE PICNICS SOLD

6% INCREASE IN BARS AND CATERING

2019 SEASON CREATED BY

ACTORS & SINGERS

Phil Adèle
Ricardo Afonso
Rosie Aldridge
Nathan Amzi
Daniel Bailey
Bernadette Bangura
Robert Bannon
Alexander Barria
Remy Beasley
Felipe Bejarano
Cyrus Brandon
Melanie Bright
Gabrielle Brooks
Samuel Buttery
Alex Cardall
Matt Cardle
Georgia Carling
Pandora Colin
Karl Collins
Cavin Cornwall
Liz Crowther
Russell Dickson
Lauren Drew
Tom Edden
Michael Elcock
Alasdair Elliott
Dale Evans
Hannah Fairclough
Jim Findley
John Findon
Rosie Fletcher
Chris Fung
Sallay Garnett
Luke Hall
Simon Hardwick
Chlöe Hart
Matthew Harvey
Josh Hawkins
Francesca Henry
Kieran Hill

Matthew James Hinchliffe
Peter Hobday
Dayle Hodge
Arthur Hughes
Susanna Hurrell
Stevie Hutchinson
Amber James
Terique Jarrett
Thusitha Jayasundera
Cleopatra Joseph
Elizabeth Karani
Gillian Keith
Rachel Kelly
Gabrielle Kerry
Natalie Klamar
Jessica Lee
Heather Love
Mei Mac
Mireia Mambo
Louis Martin
Dale Mathurin
Ben McAteer
Frances Mayli McCann
Myra McFadyen
Lee Mengo
Joshua Miles
Rachel Moran
Peter Nash
Sarah Naudi
Elliott Williams N'Dure
Billy Nevers
Tim Newman
Pierro Niel-Mee
Miriam Nyarko
Luke Ogbaro
Simon Oskarsson
Chlöe Hart
Adam Pearce
Yana Penrose
Adam Lines
Lucy Parsons
Manmeet Sidhu

With agreement from Equity the following students from Arts Educational Schools London and Bird College Conservatoire for Dance and Musical Theatre appeared:

Jessie Angell
Hannah Brown
Hayley Diamond
Tom Dickerson
Alfie Doohan
Tom Ogbaro
Emily Hammond
Sophie Grey
Aelwen Hamley
Rollo Holland
Patrick Lewin
Adam Lines
Lucy Parsons
Manmeet Sidhu

Ektor Rivera
Garry Robson
Duncan Rock
Laura Rogers
Nicola Sloane
Trent Saunders
Tinovimbanashe Sibanda
Bree Smith
Gareth Snook
Marsha Songcome
Monica Swayne
Cleo Sylvestre
Travis Kerry
Amy Thornton
Robert Tripolino
Jon Tsouras
Rodney Vubya
Billy Warren
Susan Wokoma
He Wu

Children from Pimlico Musical Foundation also appeared:

David Adeniji Awodire
Prince Adigheji
Oluwaseaun Akinbanjo
Cyril Anguiah-Afram
Maia Avery
Emmanuella Boateng
Alainshawn Bueng-Moseng
Aaron Burlclay
Matilda Butcher
Samira Chaud
Polly Dean
Lily Garrad
Kyrese Garrido
Adam Goha
Sophie Grey
Aelwen Hamley
Rollo Holland
Patrick Lewin
Adam Lines
Lucy Parsons
Manmeet Sidhu
Ugo Iwuoha

Sian Smith
Ashley Woolhead

Children
Alistair Benson
Zian Desole
Nathan Horrod
Summer Jenkins
Saffia Layla
Ava Masters
Asad-Shareef Muhammad
Chanai Owusu-Ansah
Iman Pabani
Turno Reetsang
Tyrell Russell-Matthew
Ellicia Simondwood
Shani Smethurst
Sylvie Tasker

ADMINISTRATION & FINANCE
Bellisa Brancas
Kati Donlon
Anna Ganjolla
Cat Gray
Vineetha Sastry
Aashita Shah

BSL REHEARSAL INTERPRETERS
Vikki Gee-Dare
Laura Goulden
Anna Kitson
Laura Miller
Lucy O'Keefe
Caroline Richardson
Donna Ruanne
Paul Pryce Jones
Nicola Williams
Beverley Wilson

CASTING
Will Burton CDG
David Grindrod CDG
Verity Naughton CDG
Vicky Richardson CDG

Mayowa Jolaoso
Alexander Kitov
Santiago Loudono Ladino
Luke Mills
Kymairah Okojie
Frederick Oloke
Molly Read
Sienna Marie Robinson
Lucas (Melchior) Saaf
Rron Selimi
Nicolas Sirabidze
Franek Wielogorski
Georgina Williams-Ellis

CATERING
Jacob Adams
Christian Adolph
Hannah Allen
Elliot Arnold
Sophie Beard
Jemma Bentham
Daisy Bishop
Gianluca Bonaso
Emma Brand
Matthew Browning
Hugo Campos
Jessie Carpenter
Lorena Casanova Talens
Cedric Chervet
Olivia Cooknell
Harry Coombes
David Craig
Elie Williams
Larissa Daunat
James Dobson
Bethan Emery
Dean Fawcett
Nathalie Ferreira
Louis Gaudencio
Shauna Gavaghan
Tazmyn Gebbett
Rebecca Birch
Kate Brayn
Hannah Cox
Wendy Creegan
Debbie Dawes
Jennifer Harraghy
Ryan Heenan
Ellie Herdman
Cristina Hoey
Lauren Key

Mohammed Lallali
Ivanhoe Leandro Gouveia
Nina Lia Cibotari
Bethany Manser
Enock Maposa
Lucy Menzies
Alex Merelo
Isabella Natale
Benjiy Ntumba
Lewis Palfrey
Sera Park
Piha Pekkarinen
Susannah Shaw
Aisha Shooible
Steve Smith
Tim Smith
Sean Stewart
Ryan Stuart Hine
George Timberlake
Ryan Towart
Issy Veysey
Katie Whitcombe
Eve Cross
Mike Foreman
Robbie Gordon
Jennifer Gregory
Jane Grimshaw
Chloe Hammond
Claire Hartley
Laila Jam
Rebecca Kemsley
Charlie Jones
Spencer Kitchen
Cat Ladd
Aislinn Luton
Immie Maclean
Emily Marsh
Ryan Ninot
Sarah Pearce
Susan Pedersen
Jessica Plews

Andrea Murphy
Tanya Shields
Daisy Steere
Rebecca Swan

COSTUME, HAIR & MAKEUP
Mabyn Aita
Jennifer Allen
Helena Bonner
Fay Boswell
Melanie Brookes
Krystal Buckley
Daisy Burr
Lisa Champion
Mark Costello
Vanessa Coupe
Chris Davidson
Alice Dawson Whale
Ashley Duckworth
Lois Edmunds
Jacob Fessey
Gabrielle Firth
Mike Foreman
Robbie Gordon
Jennifer Gregory
Jane Grimshaw
Chloe Hammond
Claire Hartley
Laila Jam
Rebecca Kemsley
Charlie Jones
Spencer Kitchen
Cat Ladd
Aislinn Luton
Immie Maclean
Emily Marsh
Ryan Ninot
Sarah Pearce
Susan Pedersen
Jessica Plews

EXECUTIVE
Timothy Sheader
William Village

LEAD CREATIVES
Fabian Aloise
Simon Baker
Laura Bangay
Mark Biggins
Joanna Bowman
Emily-Jane Boyle
Ed Bussey
Seimi Campbell
Rachael Canning
Jon Clark
Jocelyn Cox
Paddy Cunneen
Lee Curran
Ben Davis
James Day
Tom Deering
Kate Elizabeth
Rosie Elaine
Oliver Fenwick
Sydney Florence

Ingrid Pryer
Kirsti Reid
Georgia Reid-Hamilton
Phil Reynolds
Izzy Ribbeck
Mein Roberts
Joey Robinson Holden
Kat Smith
Jane Smith
Deborah Tallentire
Hannah Trickett
Michael Watson
Edith Webb
Jackie Young

Lizzie Frankl
Lizzi Gee
Tom Gibbons
Soutra Gilmour
Ben Glassberg
Orlando Gough
Janice Graham
Alice Halifax
Poppy Hall
Carole Hancock
Rupert Hands
Simon Hardwick
Alfie Heywood
Dominic Hill
Murray Hipkin
Barbara Houseman
Nimmo Ismail
Daryl Jackson
Jay Jones
Anna Josephs
Chris Lake
Nick Lidster
Jamie Lloyd
Daniele Lydon
Lucy Martin
Richard Mawbey
Lydia McDonald
Ellen McDougall
Peter McKintosh
Drew McOnie
Sasha Milavic Davies
India Millar
Lily Mollgaard
Ben Ormerod
Fiona Parker
Susan Pedersen
Richard Peirson
Scott Penrose
Lizzie Powell
David Ridley

Tom Scutt
Timothy Sheader
Nick Slater
Amy Thornton
Gareth Tucker
Nic Wass
Kate Waters
Denzel Westley-Sanderson
Alan Williams

LIGHTING & SOUND
Barry Abbotts
Robert Arnall
Graeme Asher
Aiman Bandali
Steve Barnes
James Bentley
Ian Brame
Victoria Brennan
Phil Burke
Monica Corder
Doug Currie
Andi Davis
Nik Dudley
Abbi Fearnley
Vicki Fifield
Michael Glanville
Dan Harvey
James Hassett
Casper Ikeda
Johanna Jenson
Charlie Jones
Shane Kavanagh
Joe Kirk
Simisola Majekodunmi
Adam Majsai
Roisine Mamdani
Jana Marshall
Russell Martin
Rory McCollom

Megan McDowall
Chris Mence
Ben Nichols
Kieran O'Brien
Tornás O'Connor
Adam Povey
Ollie Reymes-Clemerson
Megan Ritchie
Marcia Roach
Alex Self
Adam Squire
Martin Strods
Andy Taylor
Mary Tryfonos
Ben Wilson
Dominic Yates

Megan McDowall
Chris Mence
Ben Nichols
Kieran O'Brien
Tornás O'Connor
Adam Povey
Ollie Reymes-Clemerson
Megan Ritchie
Marcia Roach
Alex Self
Adam Squire
Martin Strods
Andy Taylor
Mary Tryfonos
Ben Wilson
Dominic Yates

MARKETING, PARTNERSHIPS & PRESS
Jo Allan
Tara Geraghty
Beth Hitchcock
Hannah Hopkinson
John Potter
Marianne Richardson
James Lever

MUSICIANS/MUSIC DEPARTMENT
Phij Adams
John Barclay
Andy Barnwell
Alan Berlyn
Ruth Bolister
Neil Brock
Rebecca Chambers
Sarah Chapman
Neil Crossley
Phil Donnelly
John Donovan

Liam Dunachie
Sophia Durrant
Jon Gingell
Duncan Gould
Janice Graham
Matt Gunner
Ollie Hannifan
Amy Harman
Giles Harrison
Pete Harrison
Jackie Hartley
Louise Hunt
Pete Hutchinson
Kate Ingram
Tom Kelly
Aleksai Kiseliou
William Lockhart
Alison Martin
Paul Mayes
Andy McGlasson
Simon Minshall
Terry Nettle
David Newby
Cat Parker
Barnaby Philpott
Sebastian Philpott
Rupert Ring
Glens Roberts
Barnaby Robson
Hugh Seenan
Justin Shaw
Verity Simmons
Becky Smith
Ruth Bolister
Bryan Smith
Andrew Sutton
John Thurgood
James Turner
Claire Wickes
Helen Wilson

PHOTOGRAPHERS
Marc Brenner
Jane Hobson
David Jensen
Johan Persson
Oliver Rosser

PRODUCTION, TECHNICAL & STAGE MANAGEMENT
Ian Andlaw
Emma Banwell
Jon Barnes
Nikki Barry
Gina Bianco
Nick Campbell
Robyn Clogg
Rob Connick
Ros Coombes
Sorcha Doherty
Sarah Donaldson
Emma Dymott
Vicky Eames
Chris Easton
Gina Bjerkan
Damon Edwards
Dan Gammon
Liam Harrison
Amy Hawthorne
Ida Heggen
Chery Hinduja-Firth
Sarah Hopkins-Thomas
Adam King
Annegret Kuhnigk
Pippa Lowen
Russell Martin
Beth Mcknight
Graham Michael
Becca Moore
Ellie Penney
Emily Porter

Katy Ross
Tash Savidge
Elizabeth Schenk
Natasha Shepherd
Jenny Skivens
Rachel Stinton
Neil Sweeney
Shane Thom
Debra Tidd
Kat Tippins
Jake Upward

SENIOR MANAGEMENT
Andy Beardmore
Andy Locke

VISITOR SERVICES & ESTATES
Hannah Alexander
Max Alexander-Taylor
Liz Arday
Molly Barton
Arianna Beadie
Gina Bjerkan
Oliver Byng
Max Caswell
Kayleigh Cousins
Lucinda Coyle
Evangeline Cullingworth
Paul Flexton
Hannah Froggett
Jack Gavin
Megan Griffith
Abigail Guest
Zack Guest
Georgia Homewood
Lee-Anne Inglis
Jayne Lambert
Claire Lane
Amy Lawrence

Isaac Lawrence-Thompson
Yuling Liao
Karen Liu
Sorcha Martin
Holly McComish
Joe McNeice
Laura Morris
Zara Naeem
Hayleigh Newman
Amy Nicholas
Wendy Parry
Rory Potts
Sarn Skoog
Pip Terry
Jasmin Walsh
Elinor Williams

Regent's Park Open Air Theatre is managed by Regent's Park Theatre Ltd (RPT) and is licensed by Westminster City Council. RPT has three wholly owned subsidiaries, Regent's Park Enterprises Ltd through which it operates the bar and catering services for the theatre, Regent's Park Productions Ltd and Regent's Park Ventures Ltd.



REGENT'S PARK THEATRE LTD

Registered in England No. 759557
Registered Charity No. 231670
Patron: Judi Dench DBE
Joint Chief Executives
Timothy Sheader (Artistic Director)
William Village (Executive Director)

Trustees

Robert Davis MBE DL (Chairman)
Anna Fleischle
Stuart Griffiths OBE
Tyrone Huntley
Steve Pennington
Toni Racklin
Jim Reed
Sir Peter Rogers
Samantha Spiro
Martin Wilkinson
William Village (Company Secretary)

openairtheatre.com

[regentsparkoat](https://www.instagram.com/regentsparkoat)

[@openairtheatre](https://twitter.com/openairtheatre)

[regentsparkopenairtheatre](https://www.facebook.com/regentsparkopenairtheatre)

REGENT'S PARK ENTERPRISES LTD

Registered in England No. 06626067
Directors
Robert Davis MBE DL
Stuart Griffiths OBE
William Village

REGENT'S PARK PRODUCTIONS LTD

Registered in England No. 09082210
Directors
Robert Davis MBE DL
Stuart Griffiths OBE
Sir Peter Rogers
William Village

REGENT'S PARK VENTURES LTD

Registered in England No. 09279742
Directors
Robert Davis MBE DL
Stuart Griffiths OBE
Sir Peter Rogers
William Village

STAFF

Artistic Director
Executive Director
Commercial Director
Technical Director

Head of Catering
Head Chef
Head of Visitor Services & Estates
Partnerships, Events & Digital Assistant
General Manager
Visitor Services Manager
Marketing Officer
Head of Partnerships and Events
Creative Associate

The Registered Office for all companies is:
Stage Door Gate, Open Air Theatre,
Inner Circle, Regent's Park, London, NW1 4NU
Telephone: 0333 400 3561
Group VAT Registration No: 997 3013 90

Details correct at the time of going to print.
For latest details and full terms and conditions openairtheatre.com

Timothy Sheader
William Village
Andy Locke
Andy Beardmore

Cedric Chervet
Dean Fawcett
Jack Gavin
Tara Geraghty
Cat Gray
Megan Griffith
Hannah Hopkinson
Marianne Richardson
Nic Wass

design: feastcreative.com

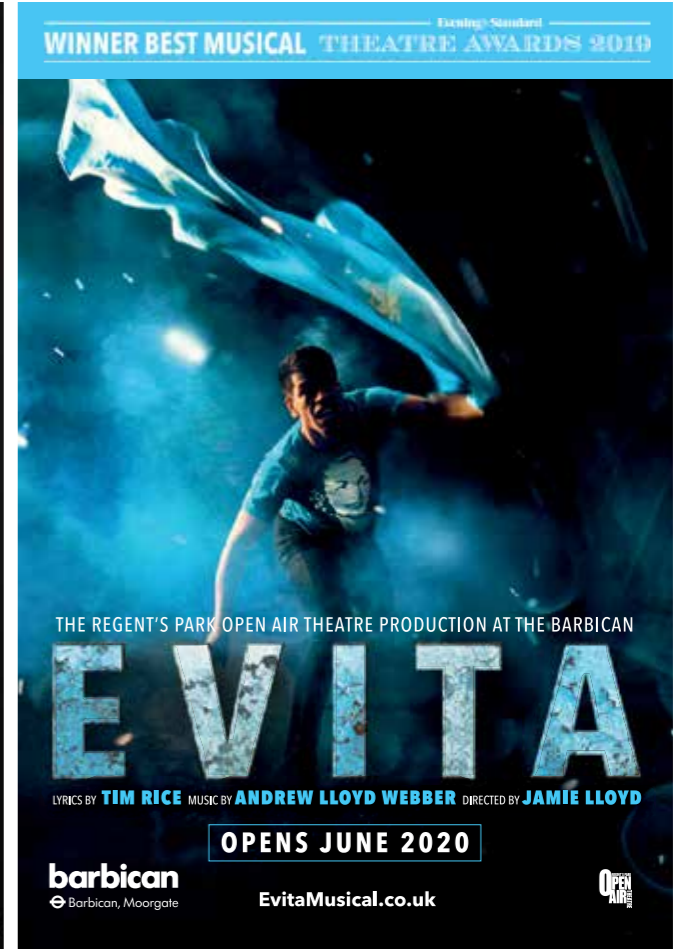
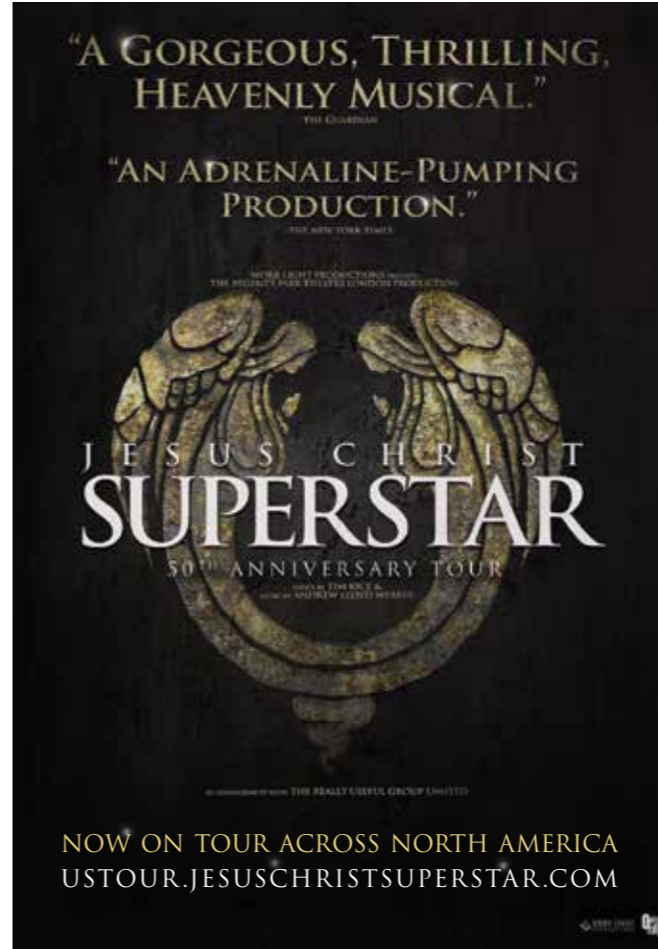

BEYOND THE PARK IN 2020

20
SEASON
20

REGENT'S PARK
OPEN
AIR
THEATRE

16 May – 21 Jun

101 DALMATIANS

A NEW MUSICAL

book by **ZINNIE HARRIS** music & lyrics by **DOUGLAS HODGE**
based on the book by **DODIE SMITH**

27 Jun – 25 Jul

ROMEO & JULIET

by **WILLIAM SHAKESPEARE**

31 Jul – 19 Sep

Rodgers & Hammerstein's CAROUSEL

music by **RICHARD RODGERS**
book and lyrics by **OSCAR HAMMERSTEIN II**

based on Ferenc Molnar's play "Liliom"
as adapted by Benjamin F. Glazer
original choreography by Agnes de Mille

11 Aug – 06 Sep

Nicoll Entertainment presents

DRAGONS AND MYTHICAL BEASTS

for ages 3 and over, written by Derek Bond

0333 400 3562*
openairtheatre.com

* 8am – 9am. A £1.00 per ticket telephone booking fee applies on all productions.
A £1.00 per ticket online booking fee applies on *Dragons and Mythical Beasts*.

A Midsummer Night's Dream (2019). Photo: David Lambert / East Creative

